For the Gordon College Choir, Oliver Goodrich, director.

THE TEARS OF MARY AND MARTHA

ST. ROMANOS the MELODIST (6th century)
Translated by M.C. STEENBERG

CAROL BARNETT

♩= c.72

SOPRANO

O Christ, Thou who know-est all things, Thou hast asked to learn where the tomb of La-za-rus is,

ALTO

O Christ, Thou who know-est all things, Thou hast asked to learn where the tomb of La-za-rus is,

TENOR

O Christ, Thou who know-est all things, Thou hast asked to learn where the tomb of La-za-rus is,

BASS

O Christ, Thou who know-est all things, Thou hast asked to learn where the tomb of La-za-rus is,

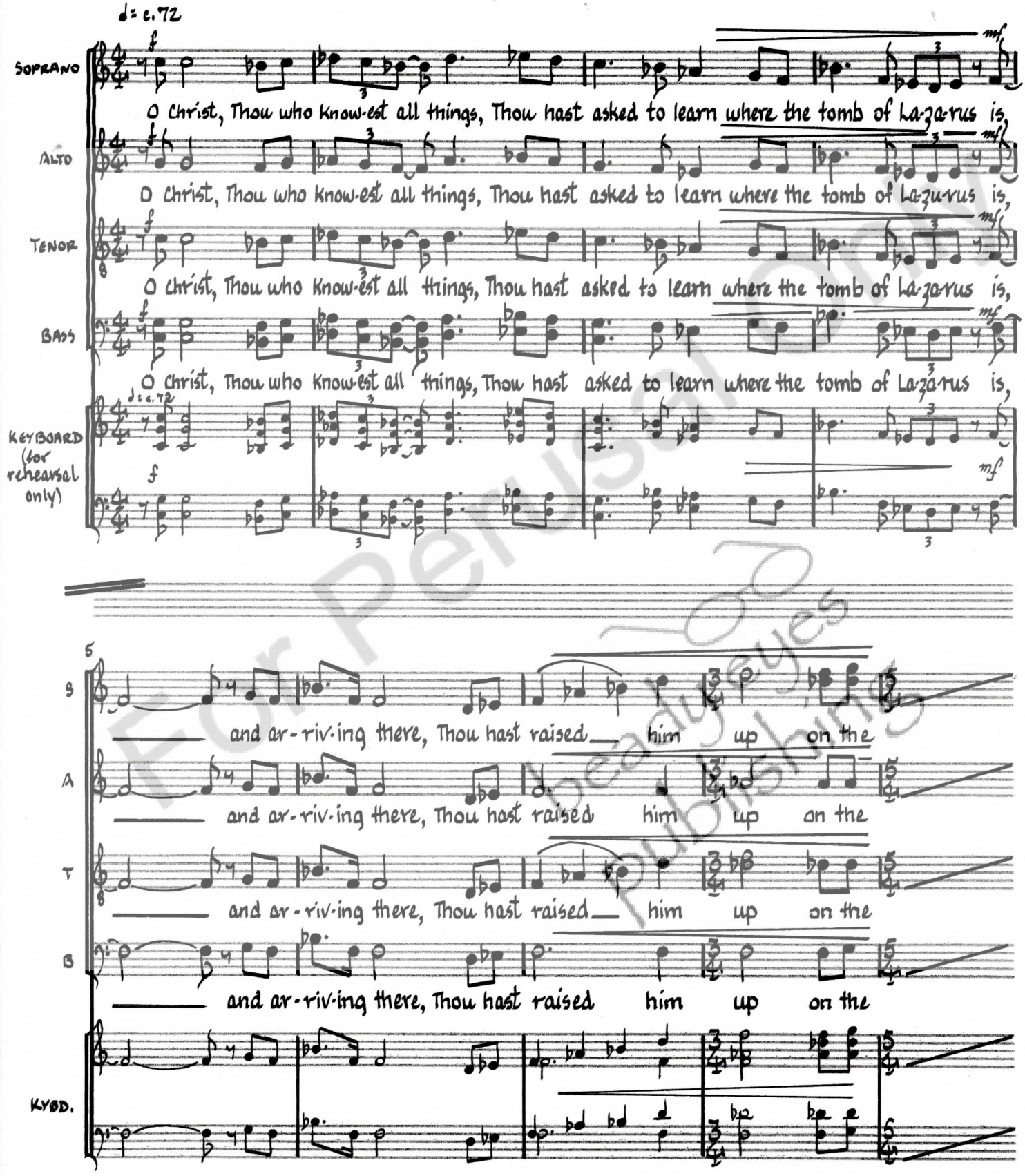

KEYBOARD (for rehearsal only)

♩= c.72

5

S

and ar-riv-ing there, Thou hast raised him up on the

A

and ar-riv-ing there, Thou hast raised him up on the

T

and ar-riv-ing there, Thou hast raised him up on the

B

and ar-riv-ing there, Thou hast raised him up on the

KYBD.

For Perusal Only
Beady eyes publishing

JUDY GREEN MUSIC Hollywood, CA (323) 466-2491

T-60

© 2007 Carol Barnett

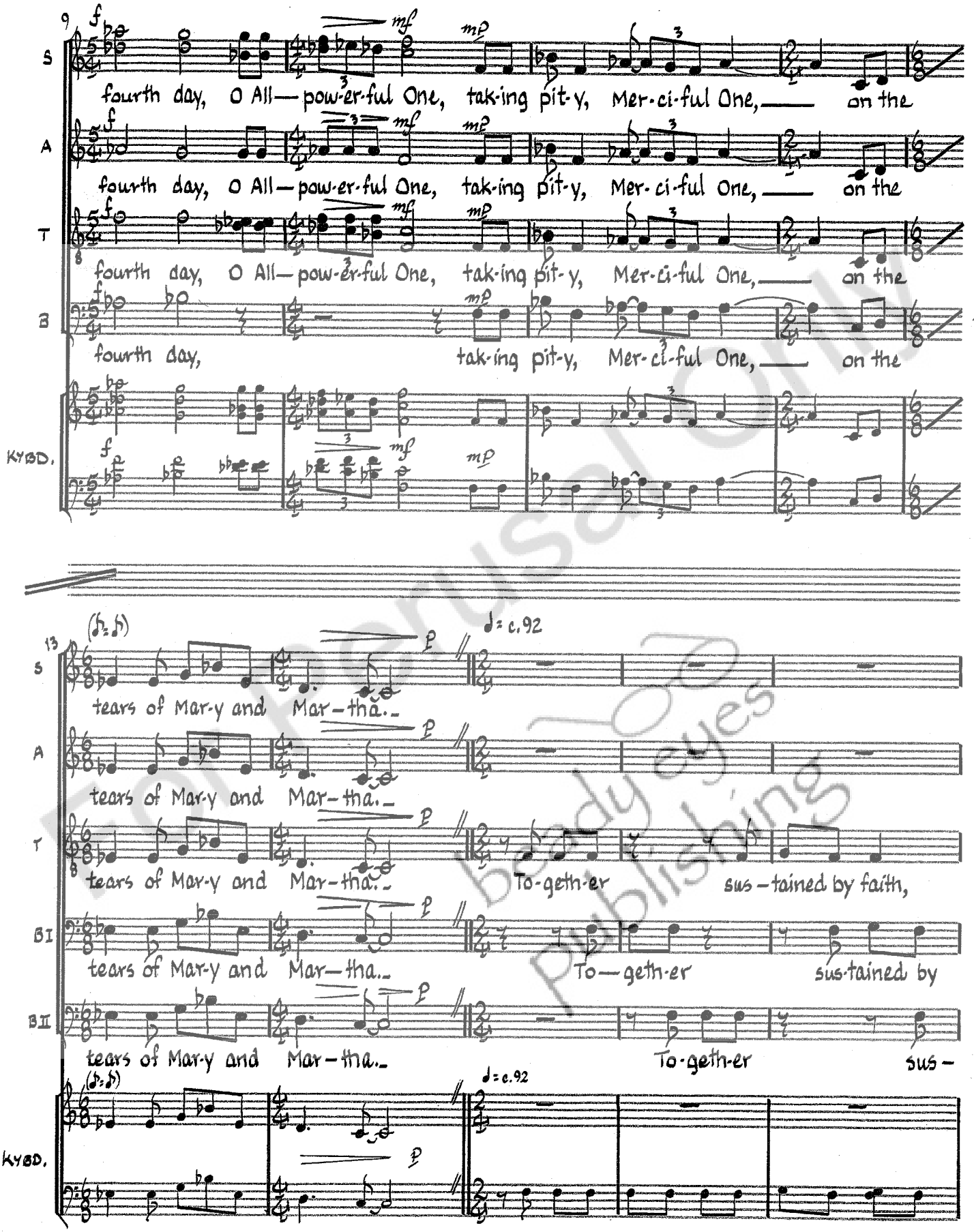

Professional Only
Body of Lies Publishing

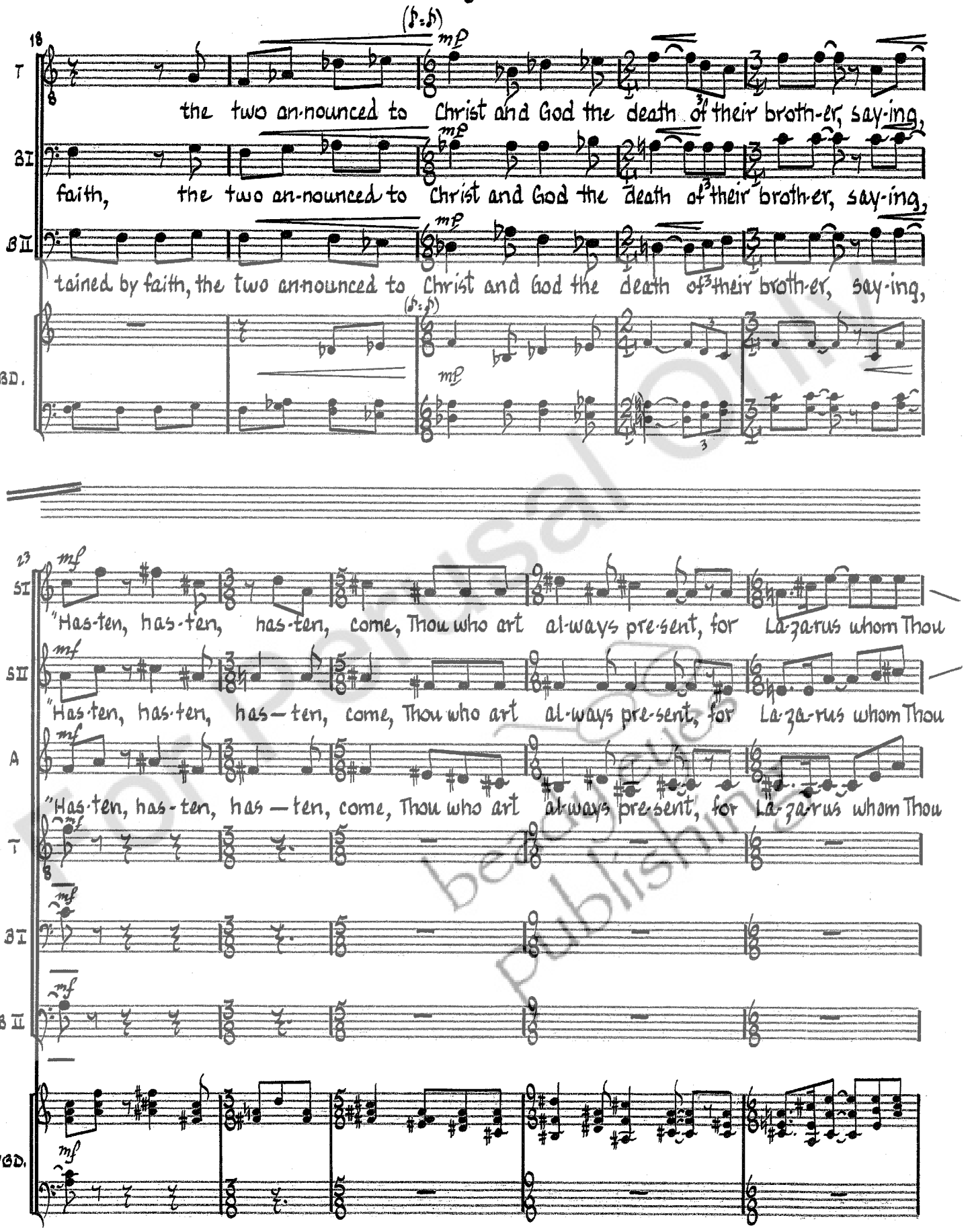

Preview beautiful Publishing

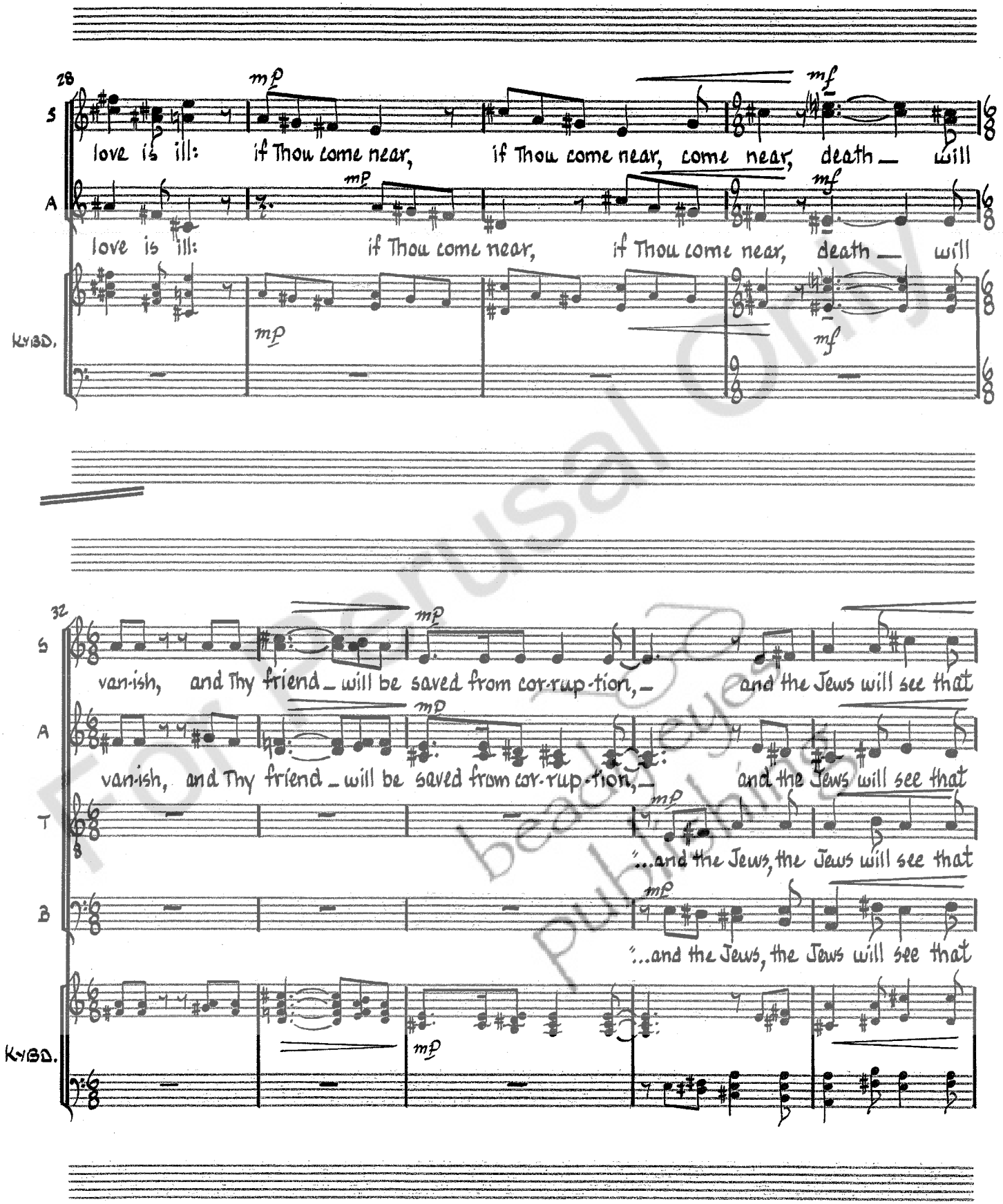

For Perusal Only
beadleyes publishing

TMM

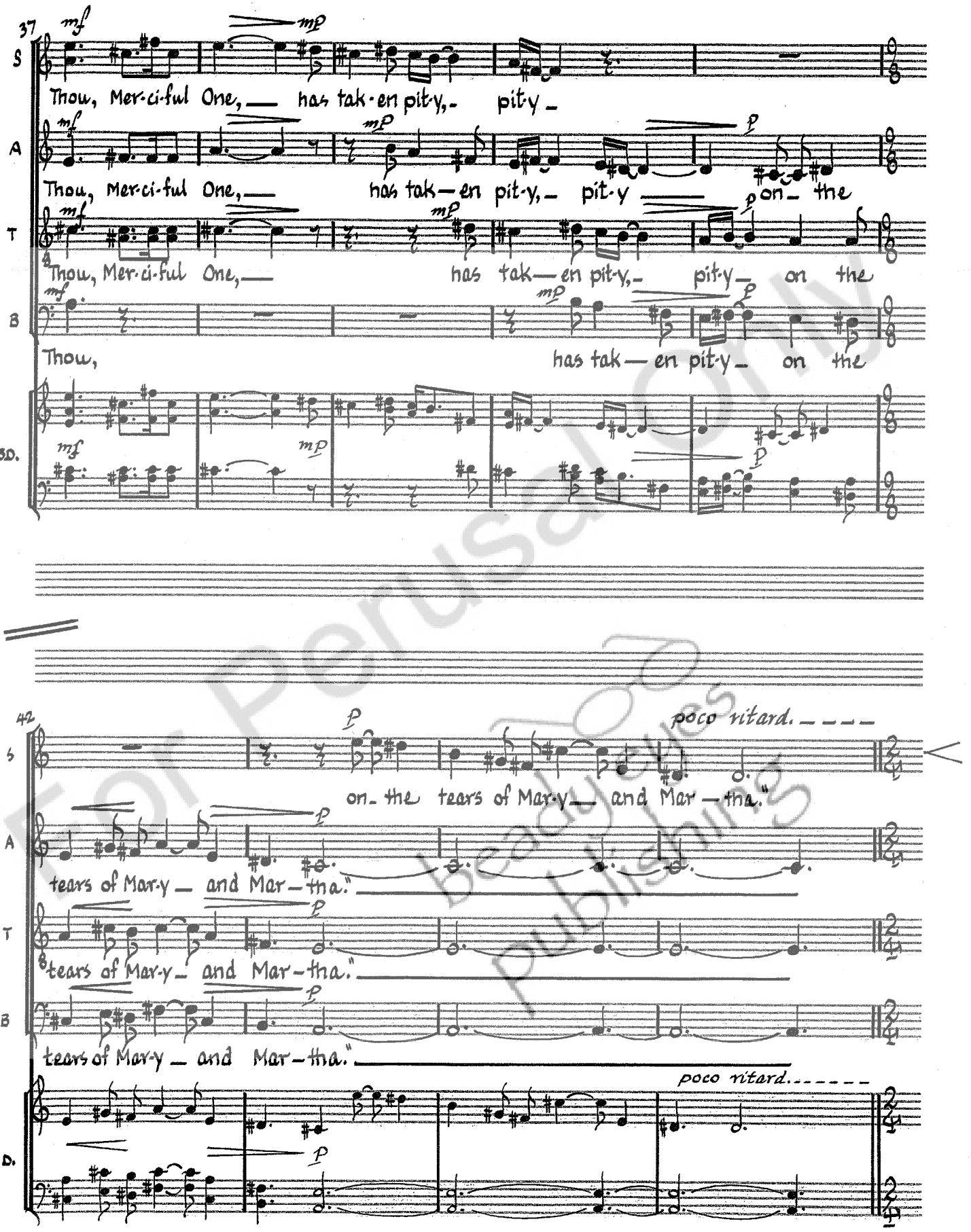

For Perusal Only
Beardsley Publishing

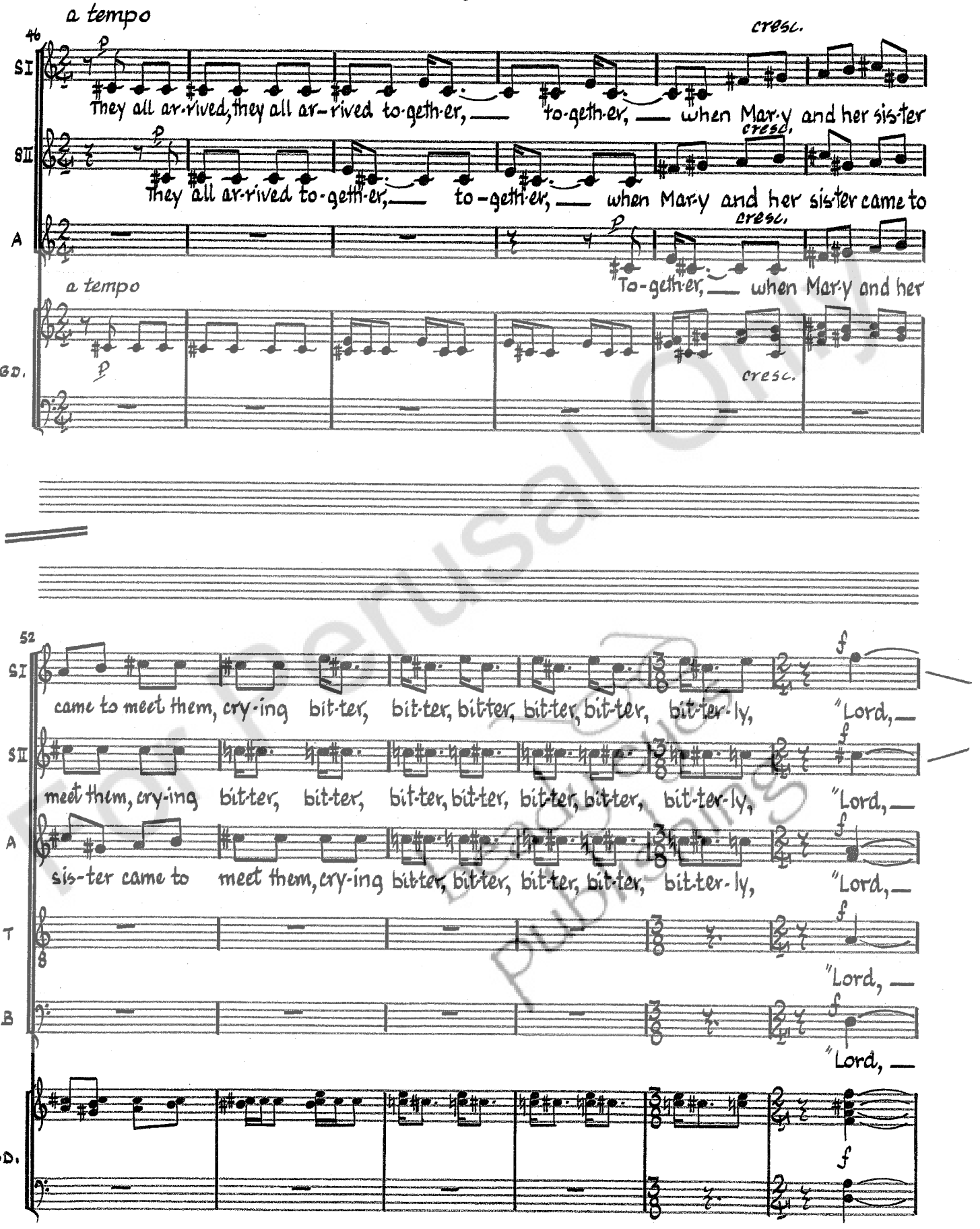

For Perusal Only
Bendigo Publishing

TMM
JUDY GREEN MUSIC Hollywood, CA (323) 466-2491 T-60

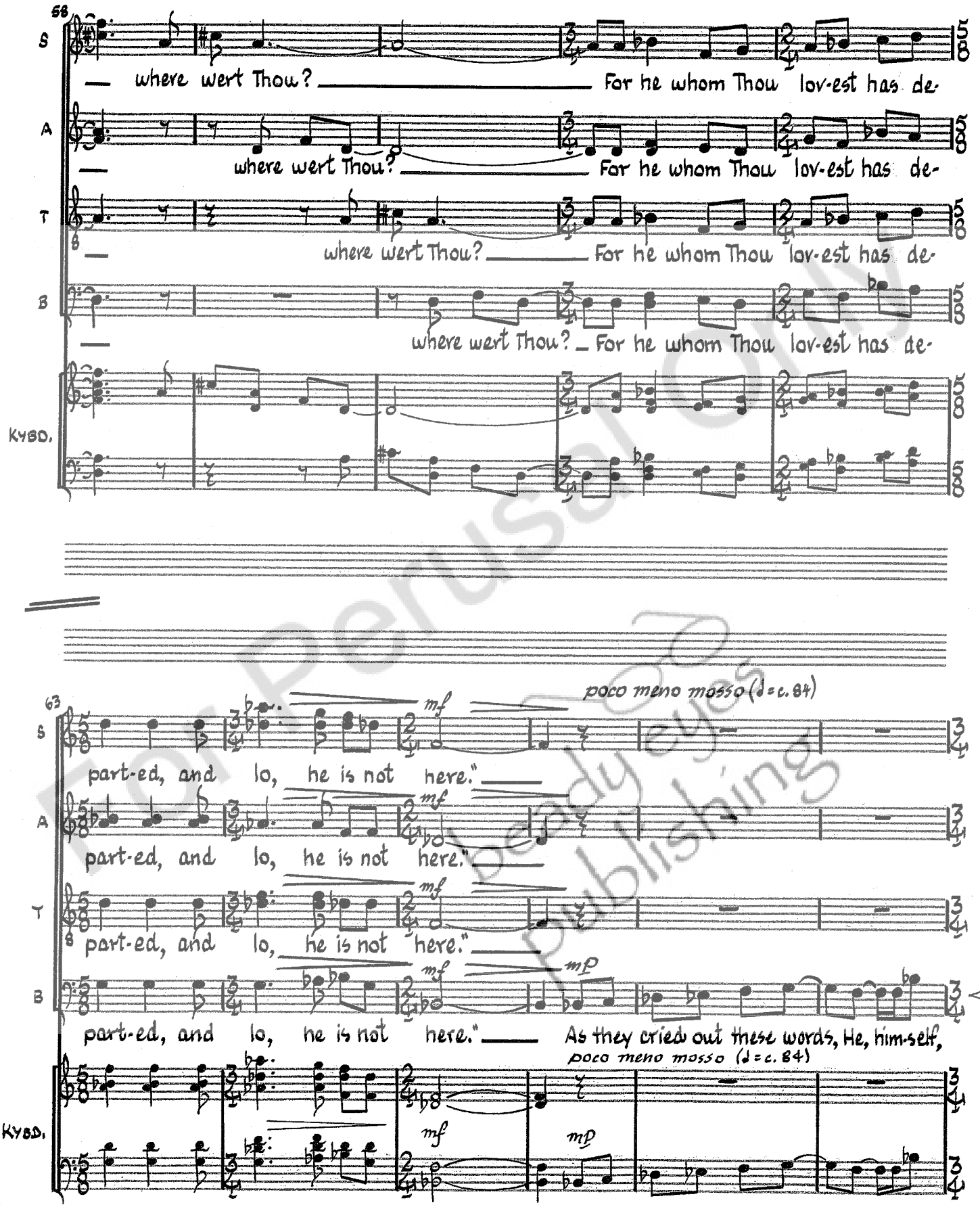

For Perusal Only
Judy Green Publishing

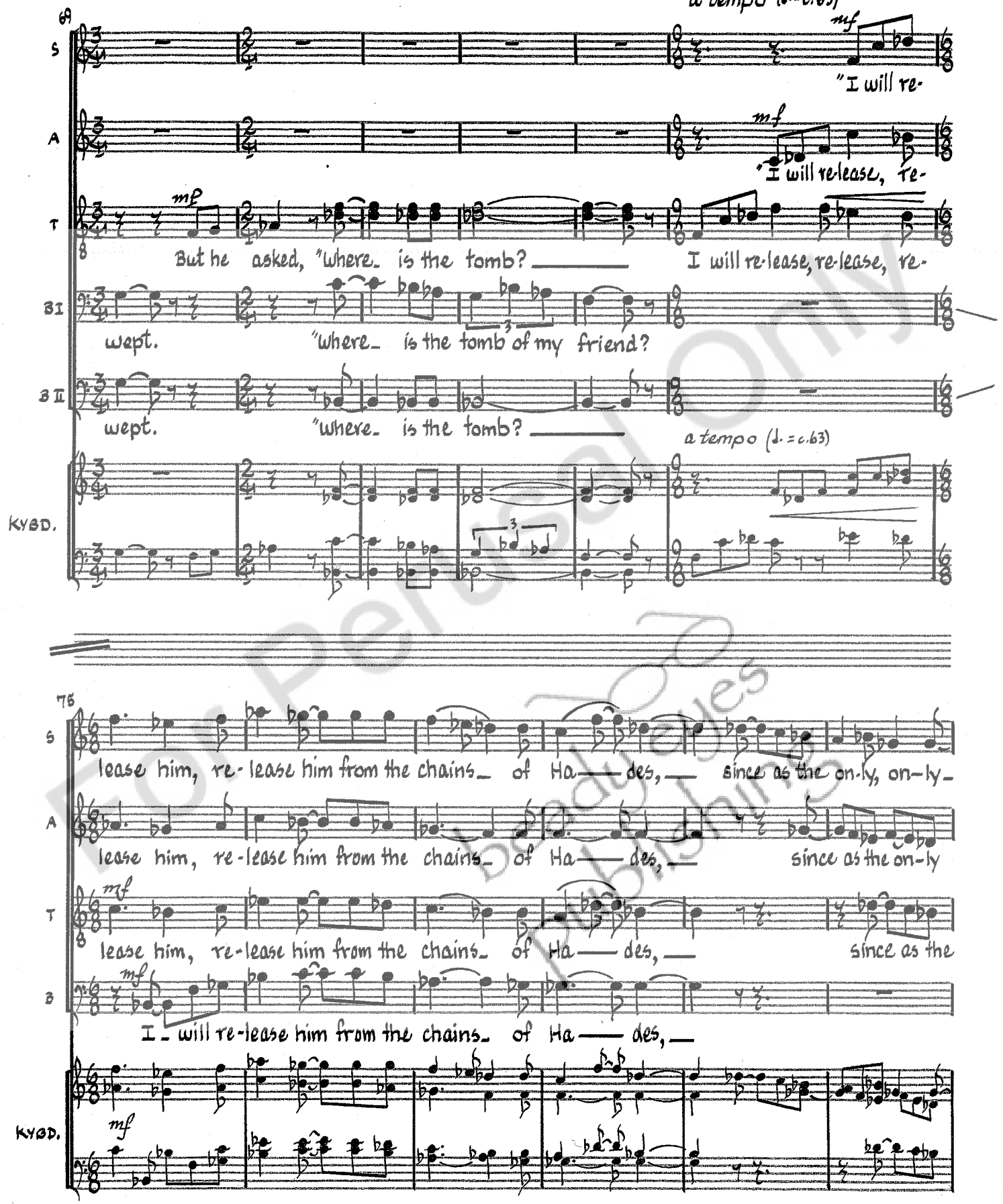

For Perusal Only
Beady eyes Publishing

TMM
JUDY GREEN MUSIC Hollywood, CA (323) 466-2491 T-60

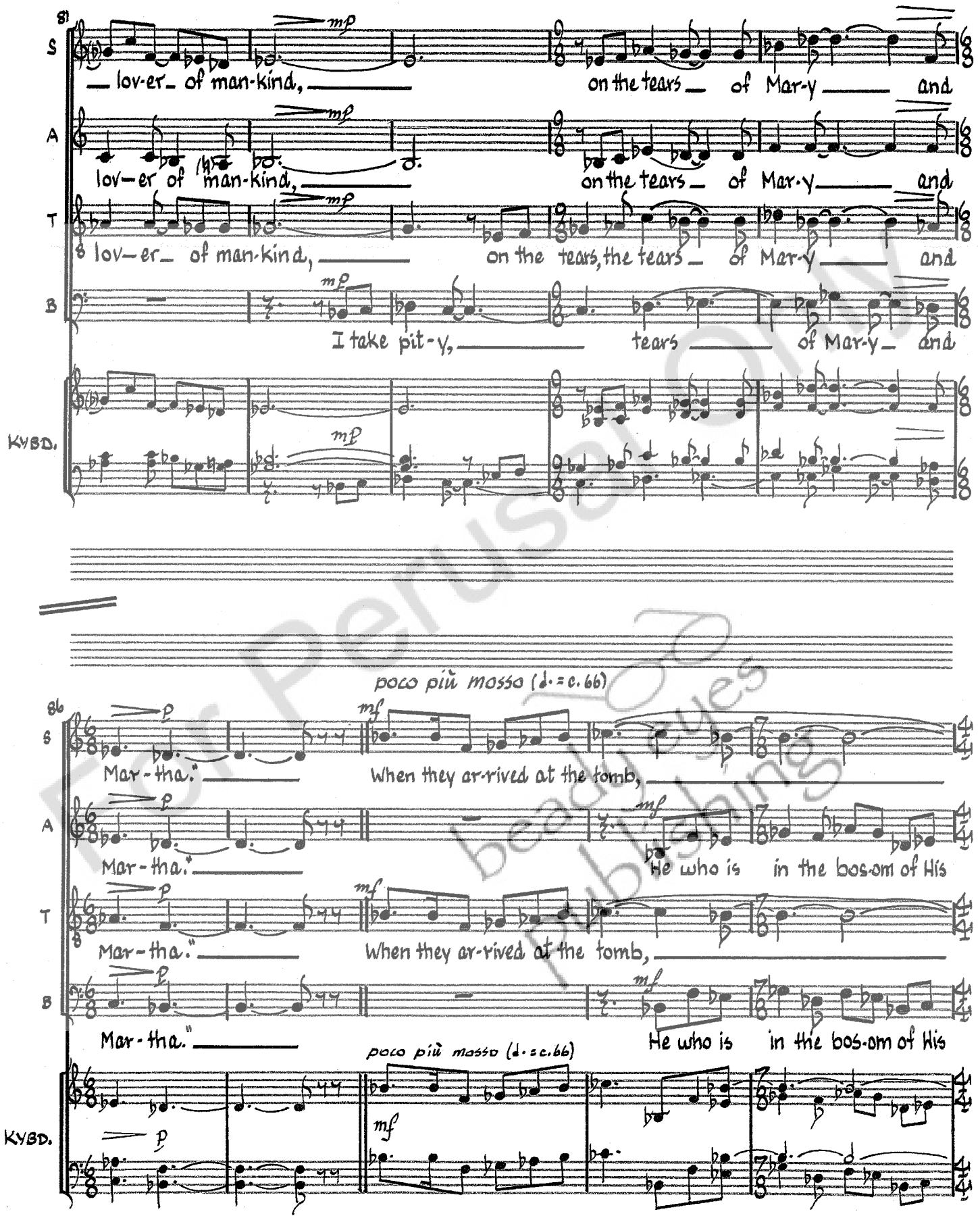

For Perusal Only
Beady Blues Publishing

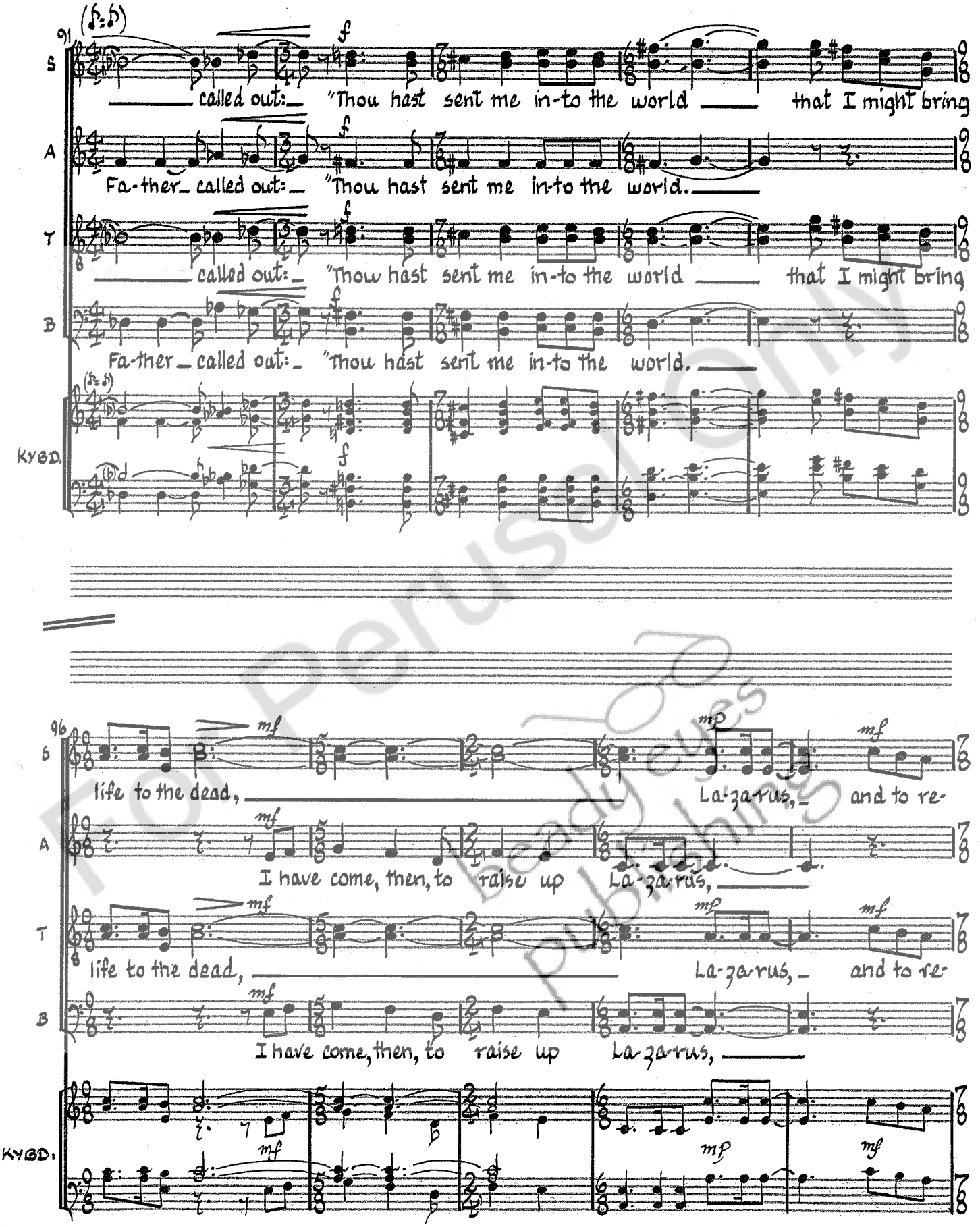

For Perusal Only
Beady eyes Publishing

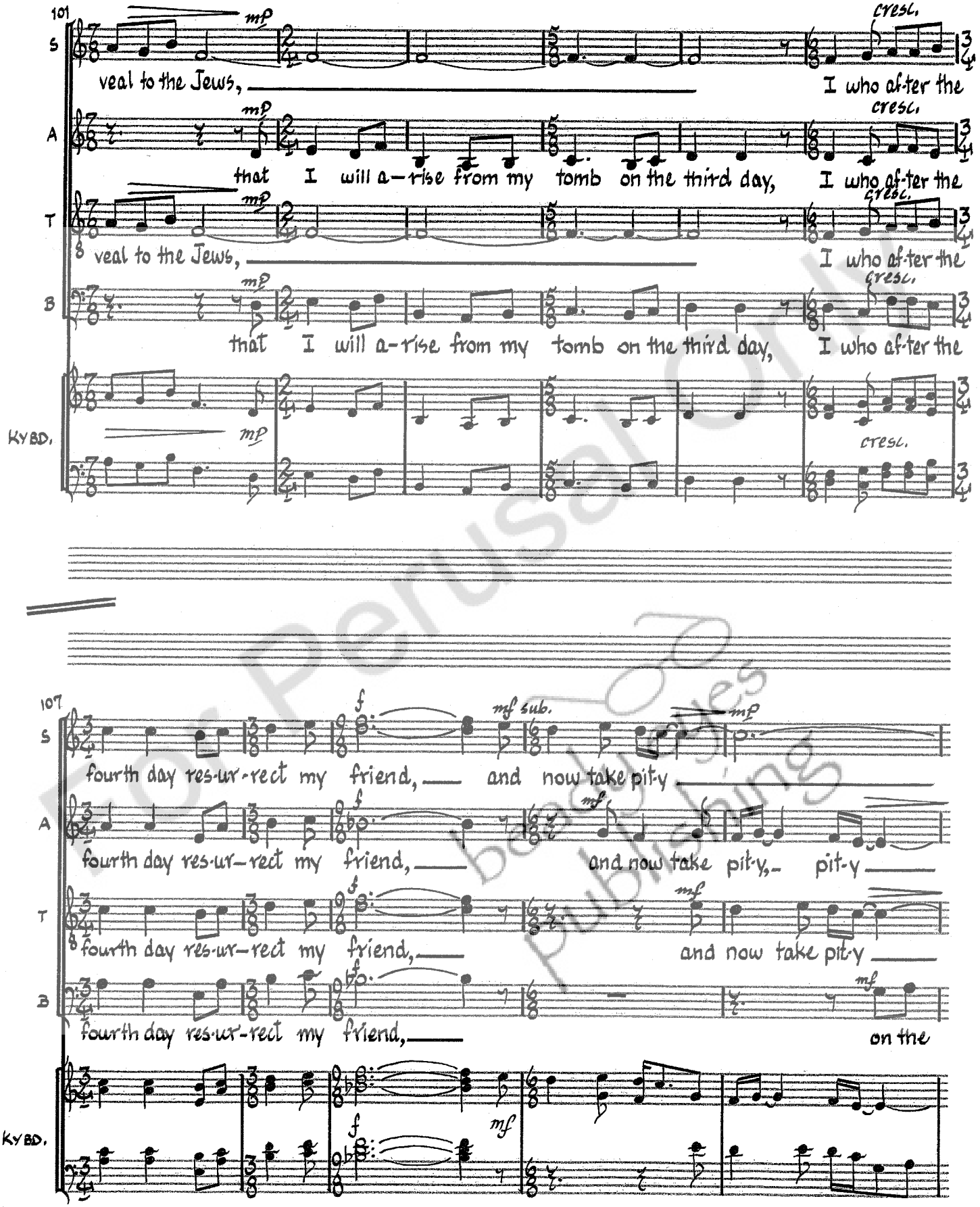

For Perusal Only
Bandolier Publishing

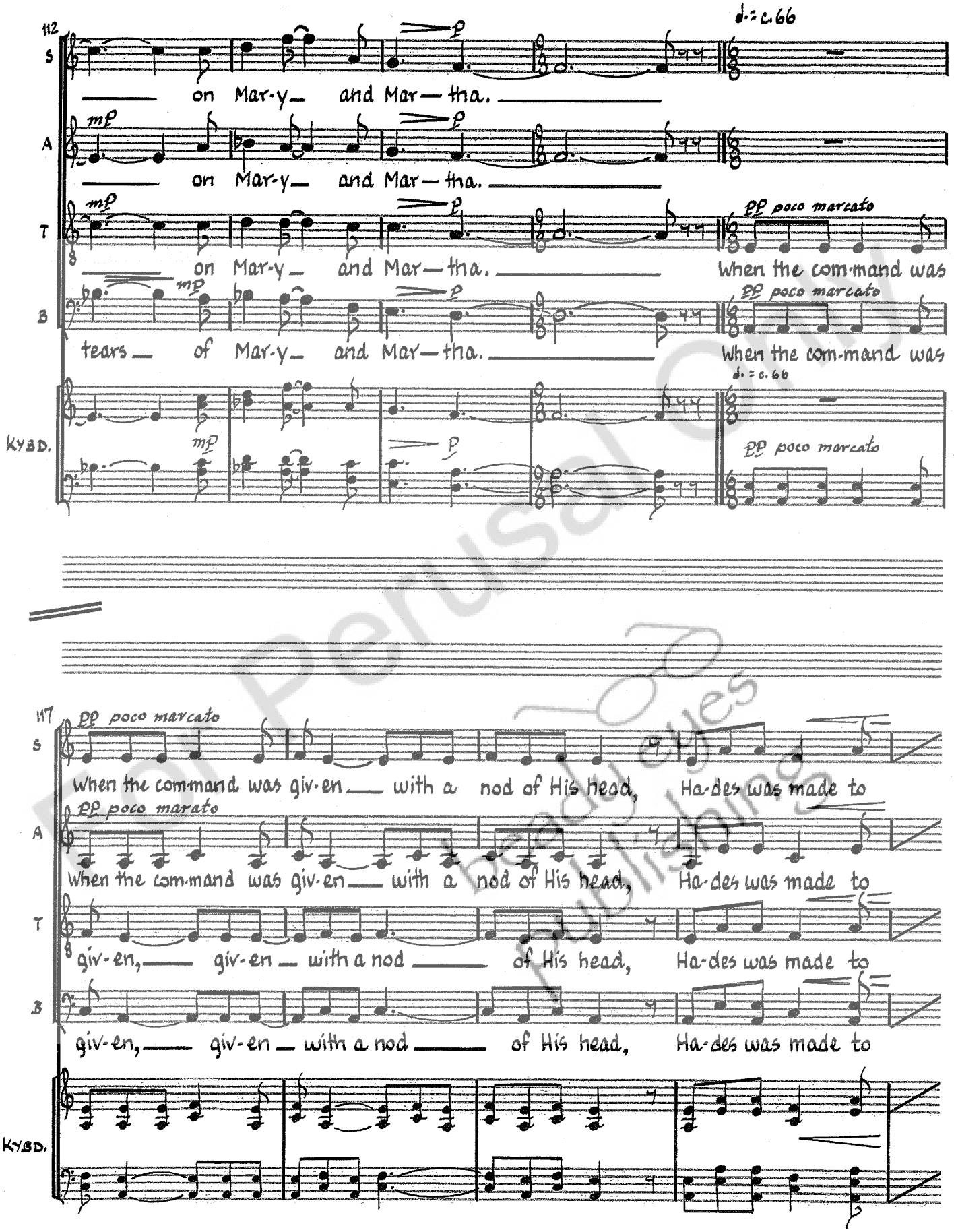

For Perusal Only
Judy Green Publishing

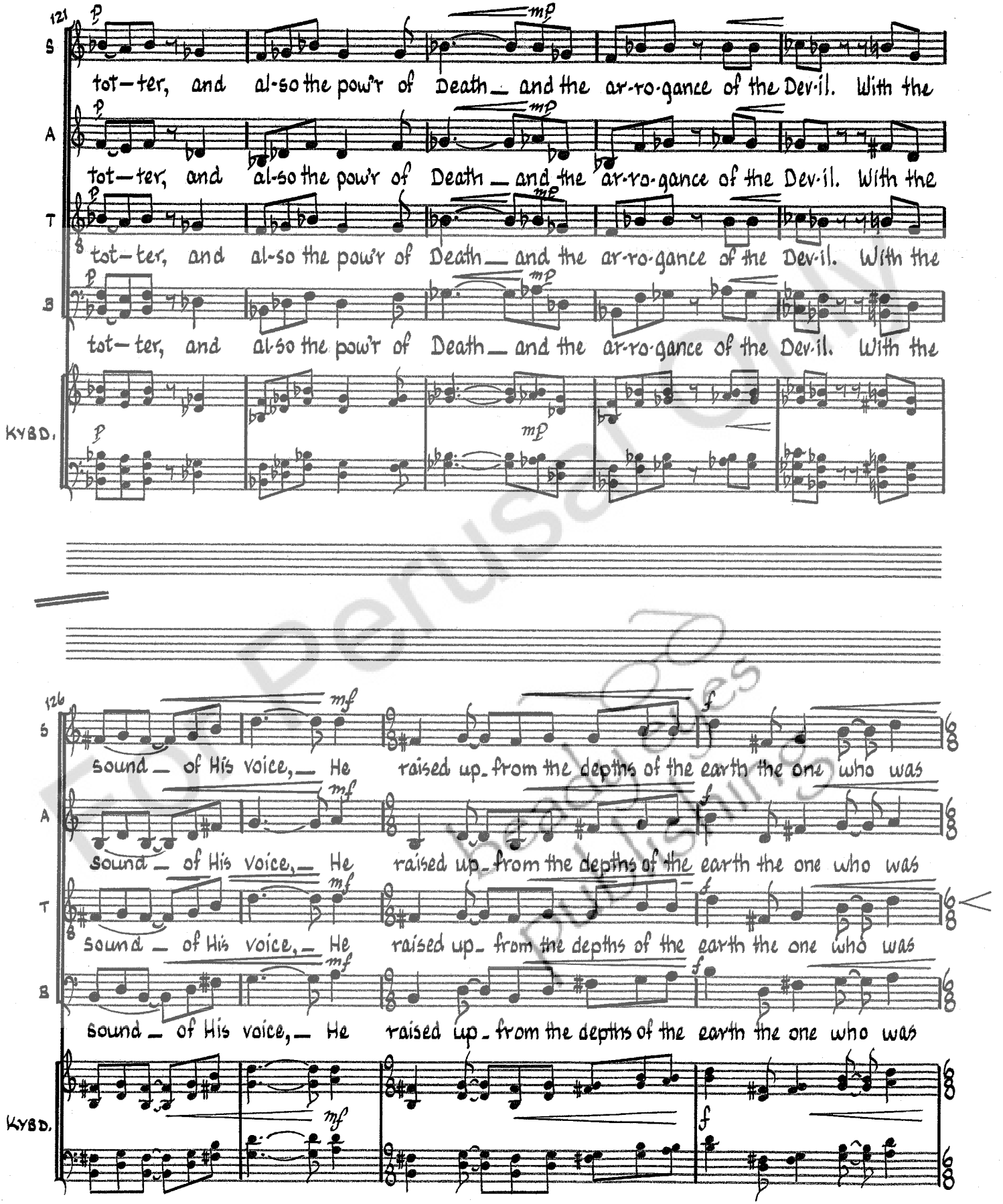

For Perusal Only
Beardsley Publishing

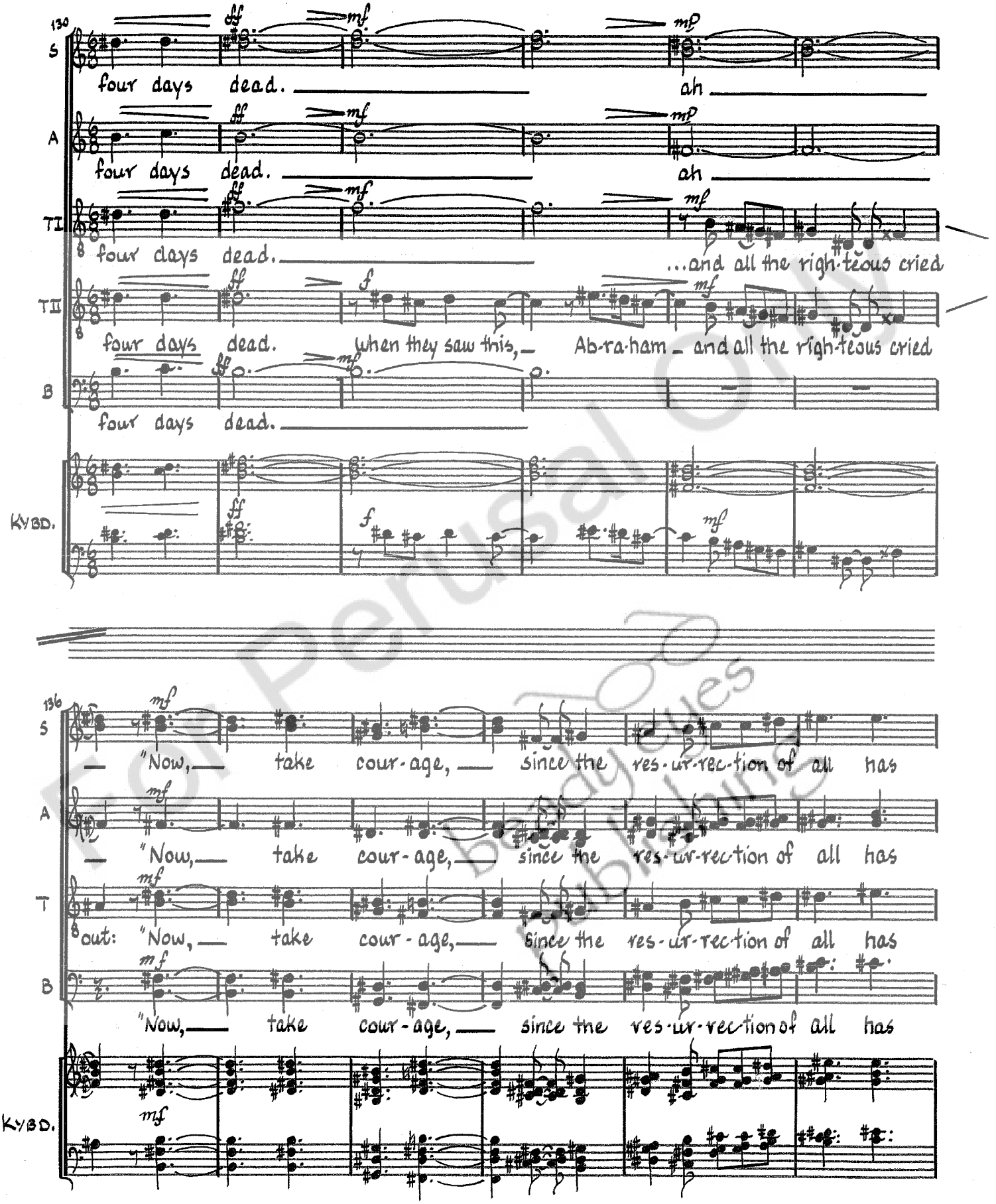

For Perusal Only
Broadway Blues Publishing

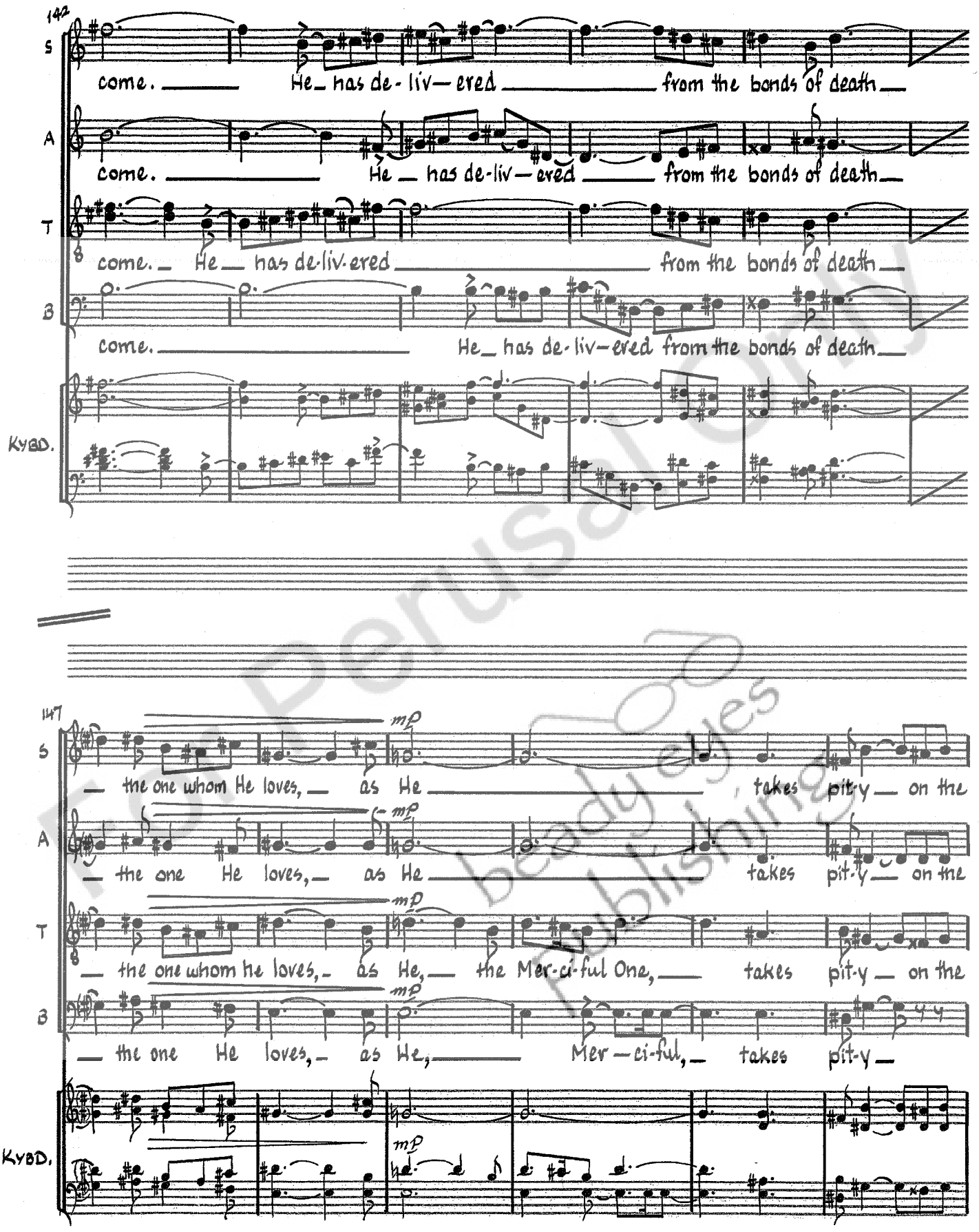

For Perusal Only
Ready Eyes Publishing

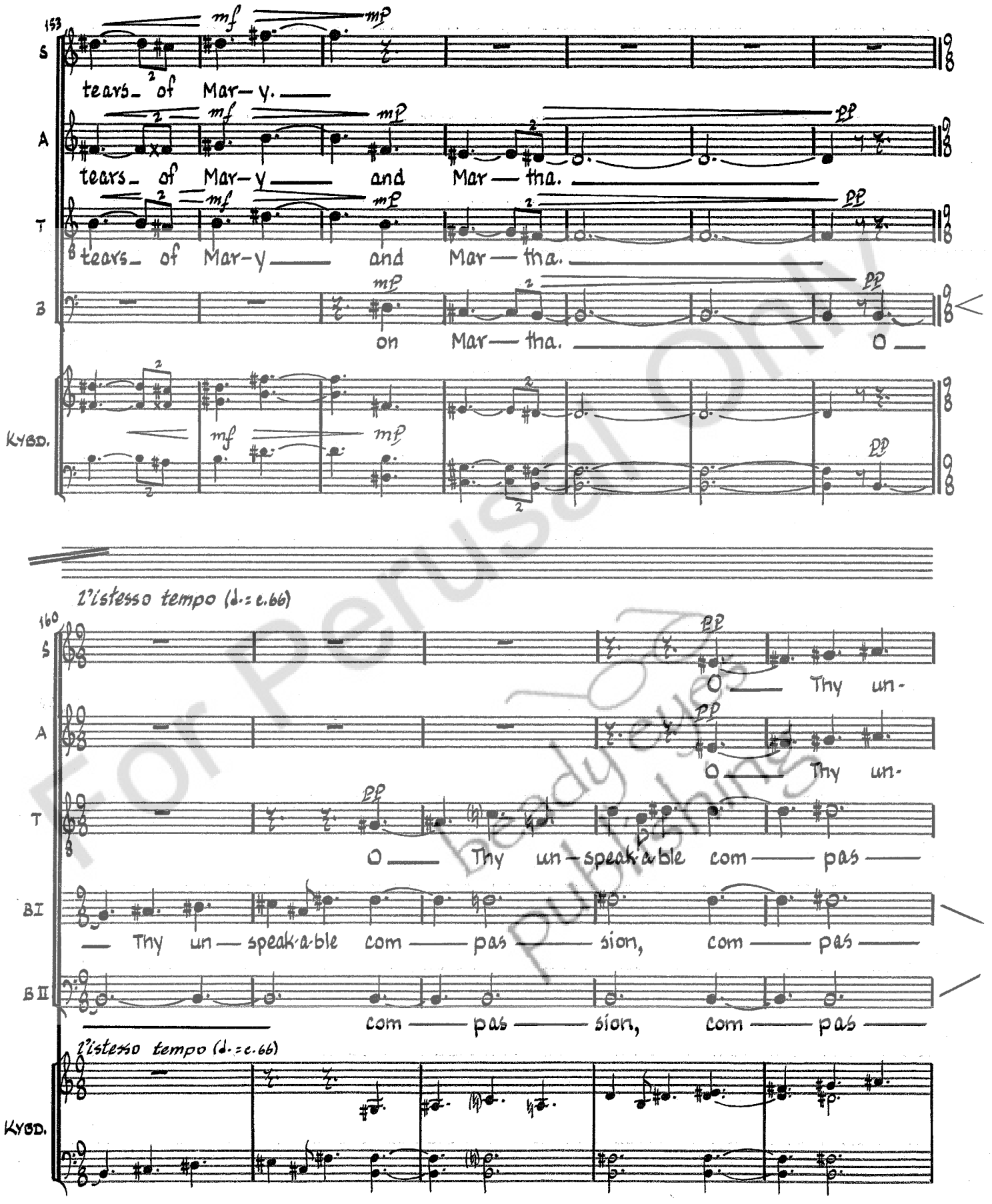

For Perusal Only
Ready Set Publishing

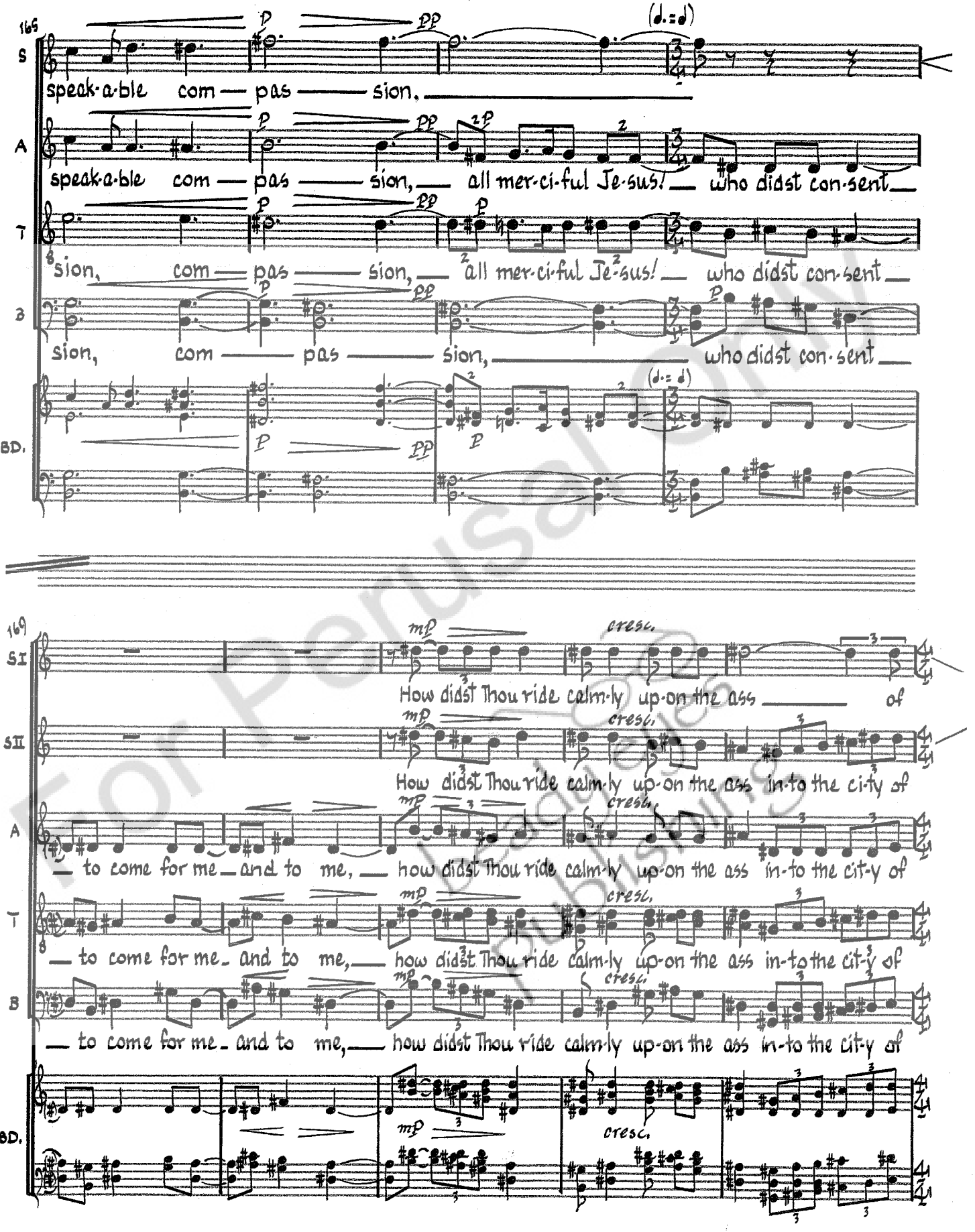

For Perusal Only
Unauthorized Publishing

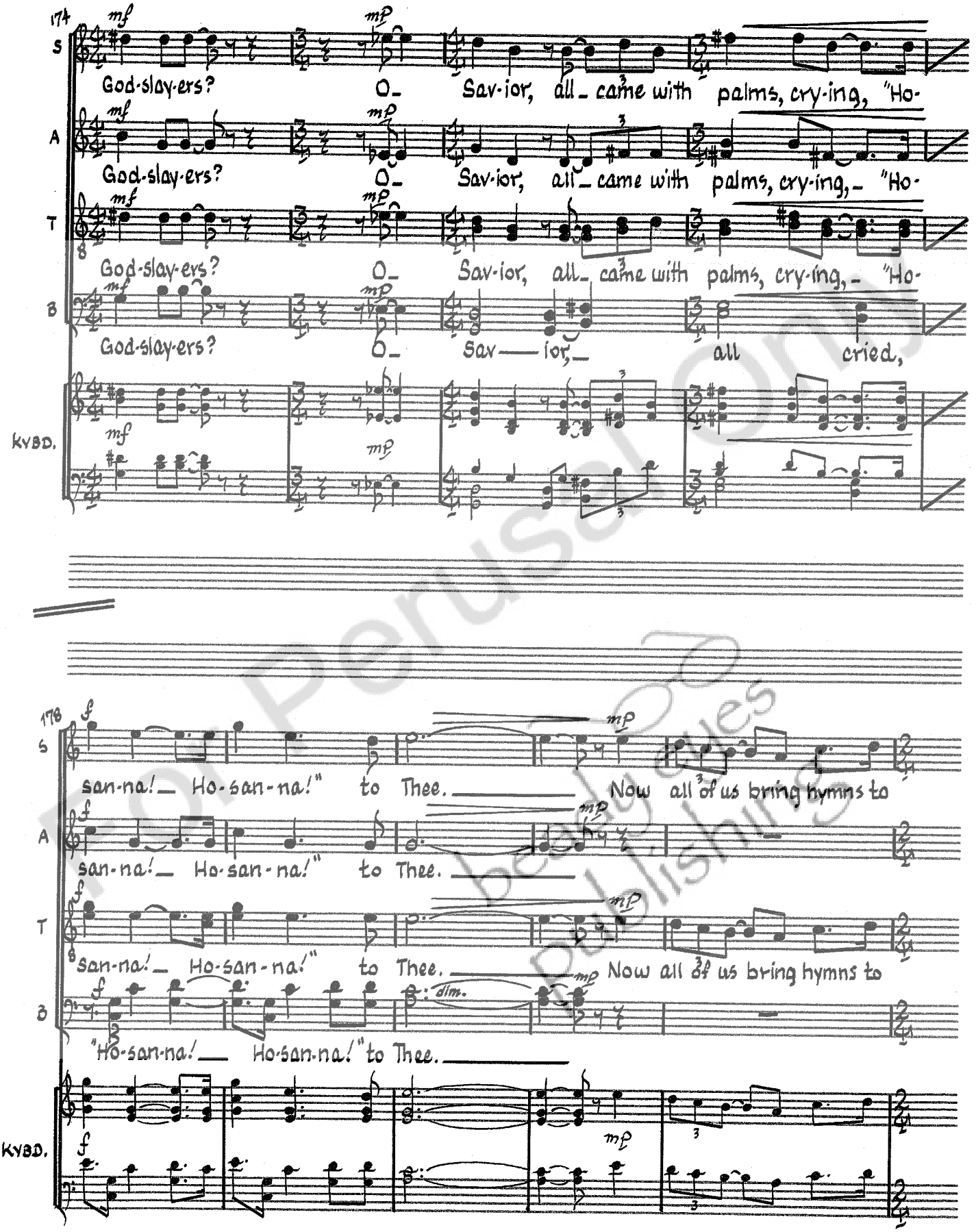

For Perusal Only
Beverly Glen Publishing

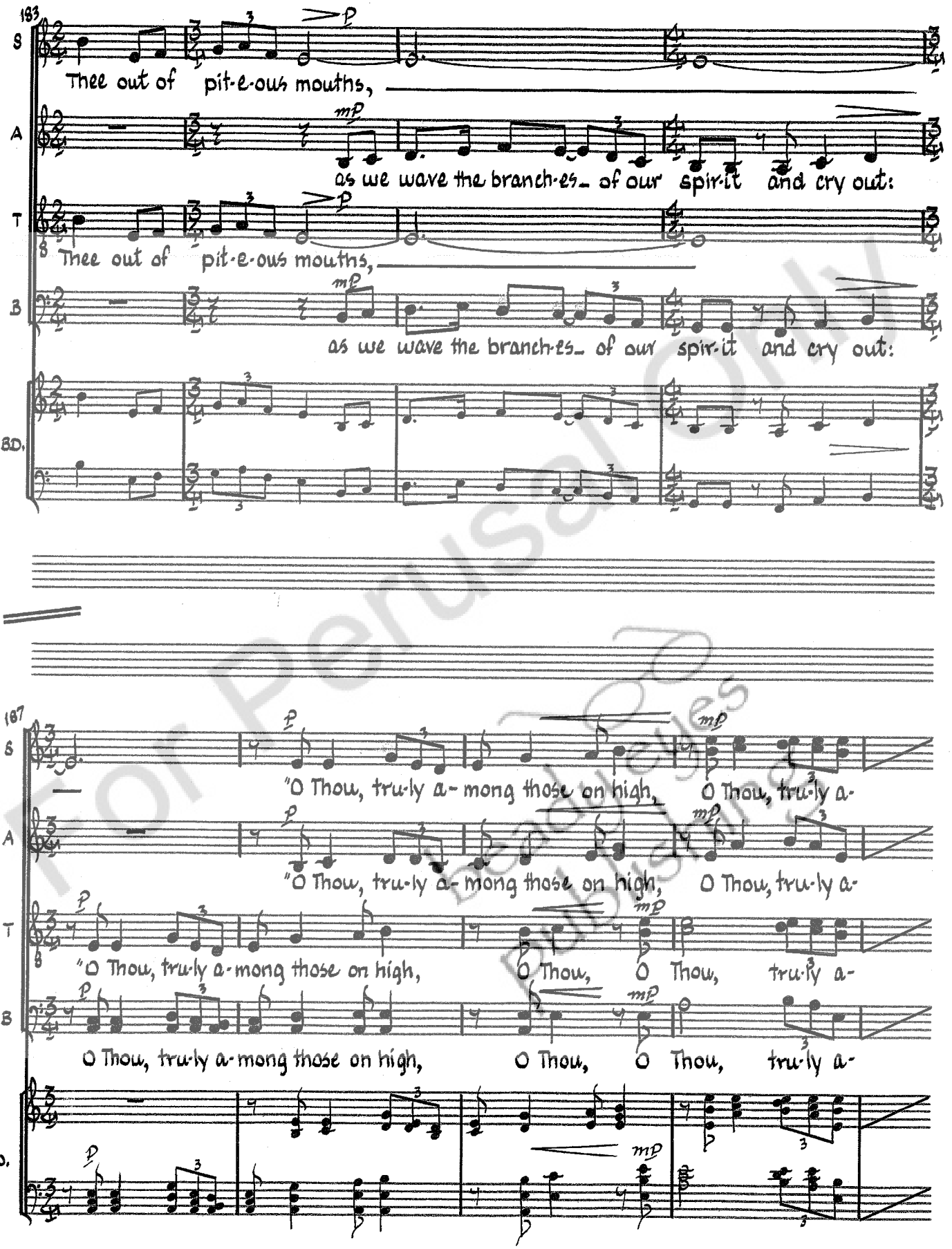

For Perusal Only
Publishers

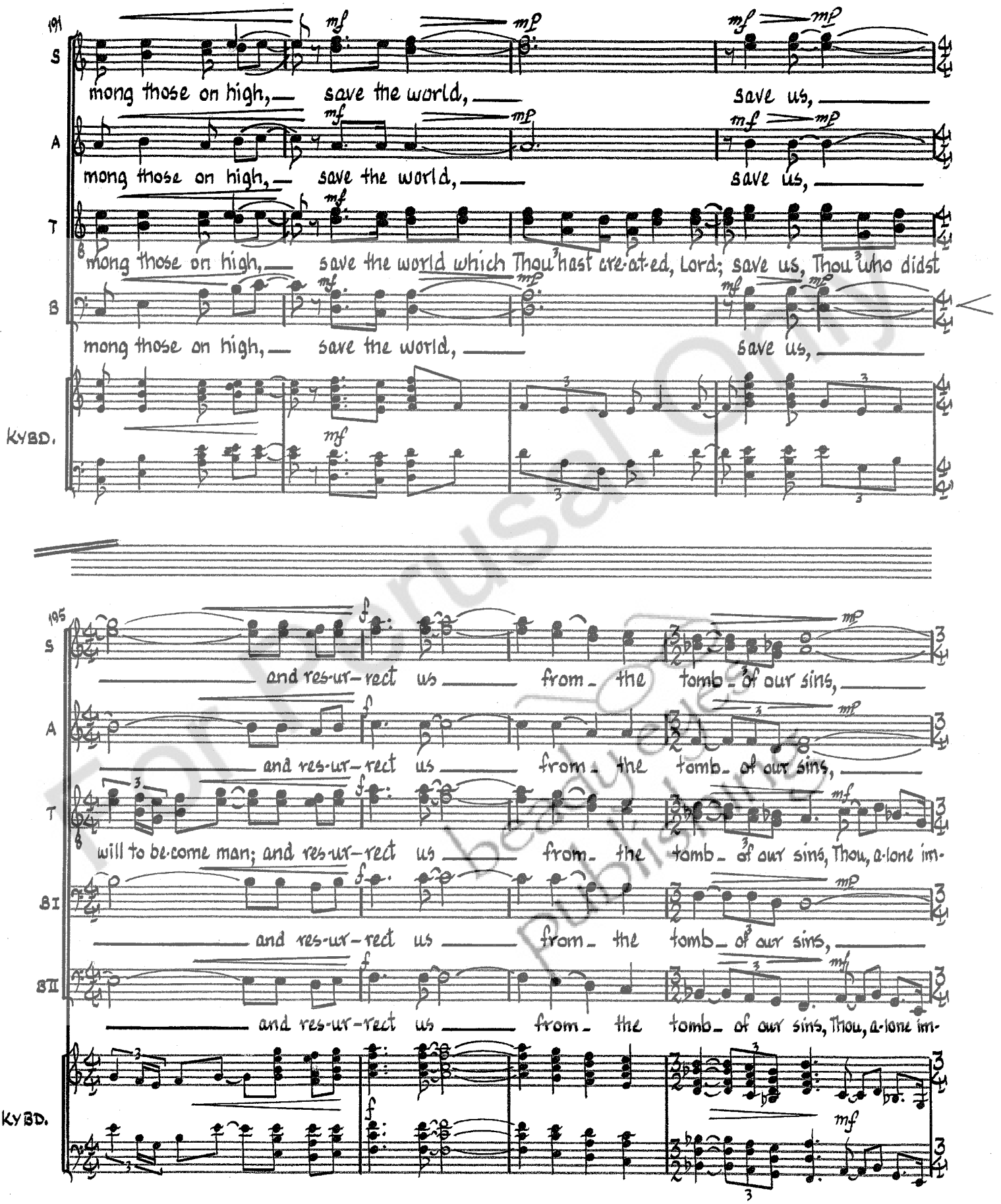

For Perusal Only
Ready Set Publishing

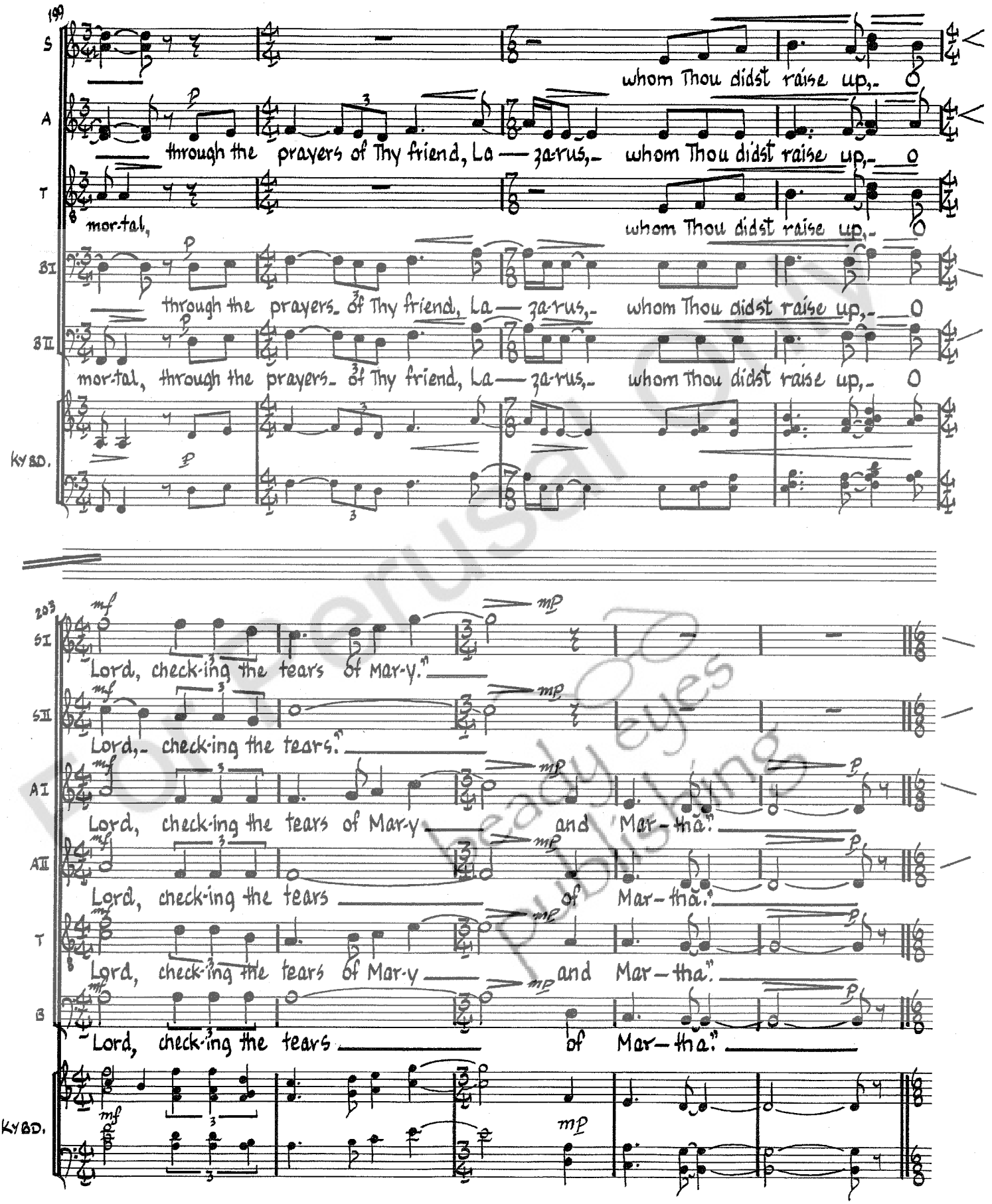

For perusal only
ready eyes publishing

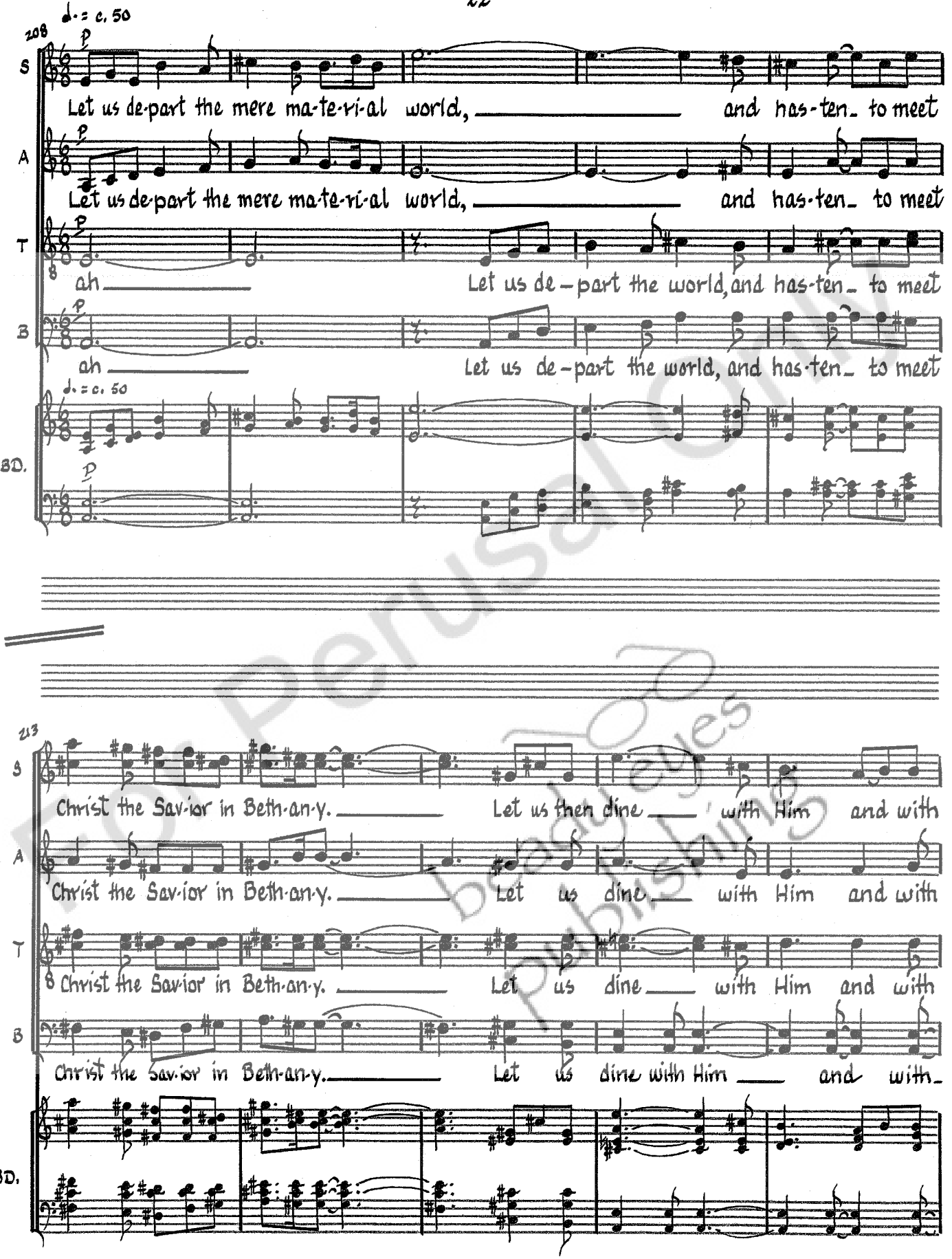

For Perusal Only
Broadous Publishing

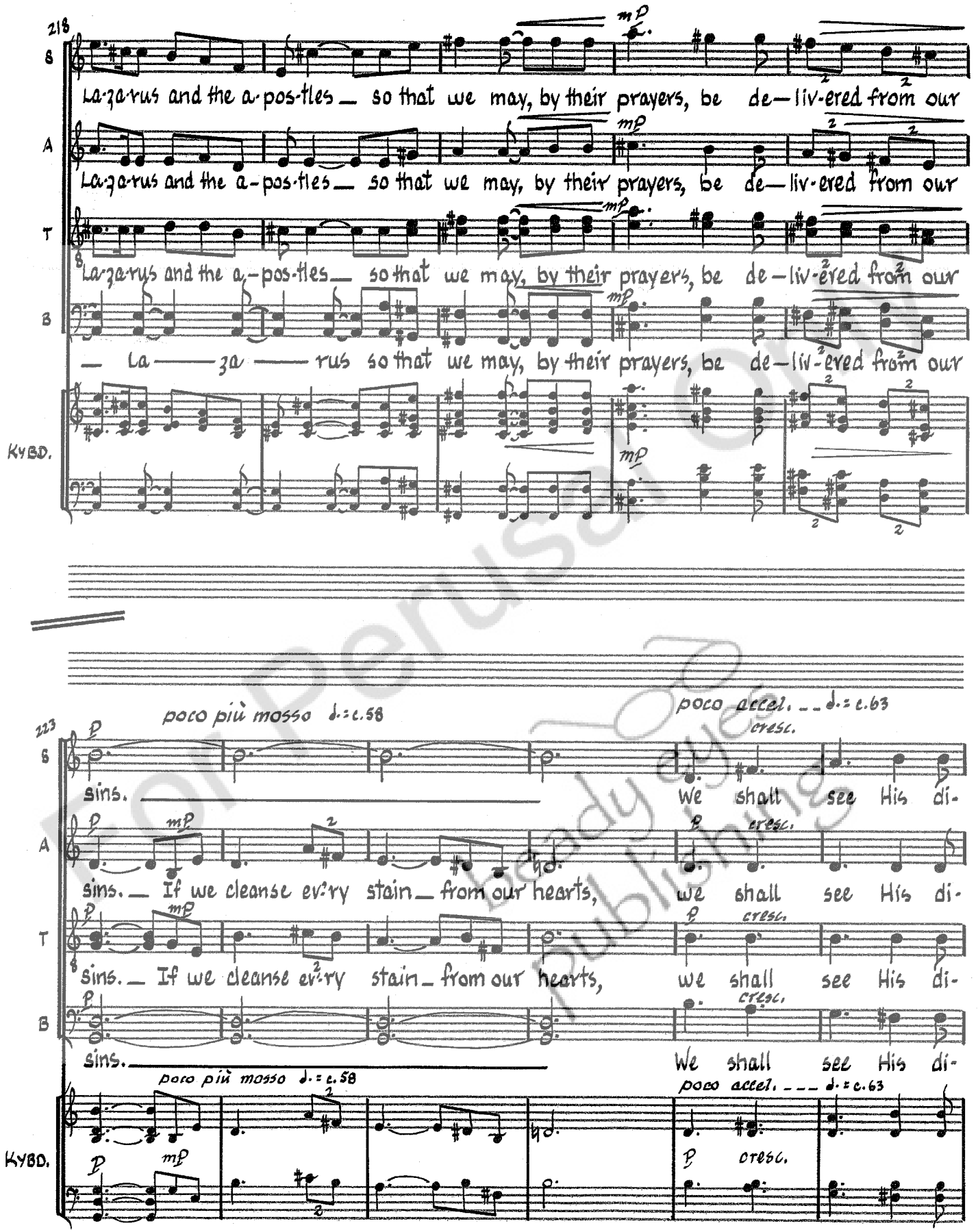

For Perusal Only
Judy Green Publishing

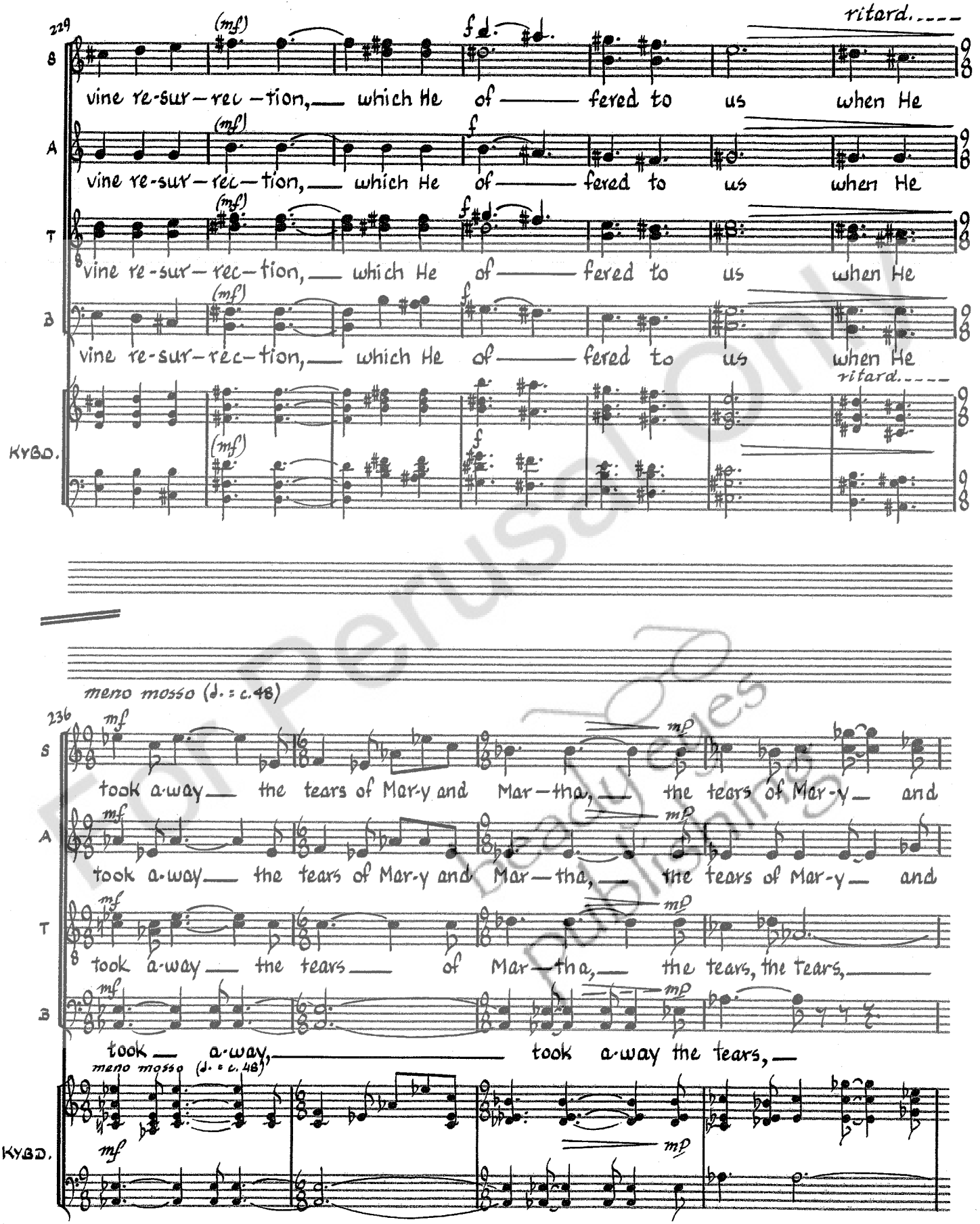

For Perusal Only
Judy Green Publications

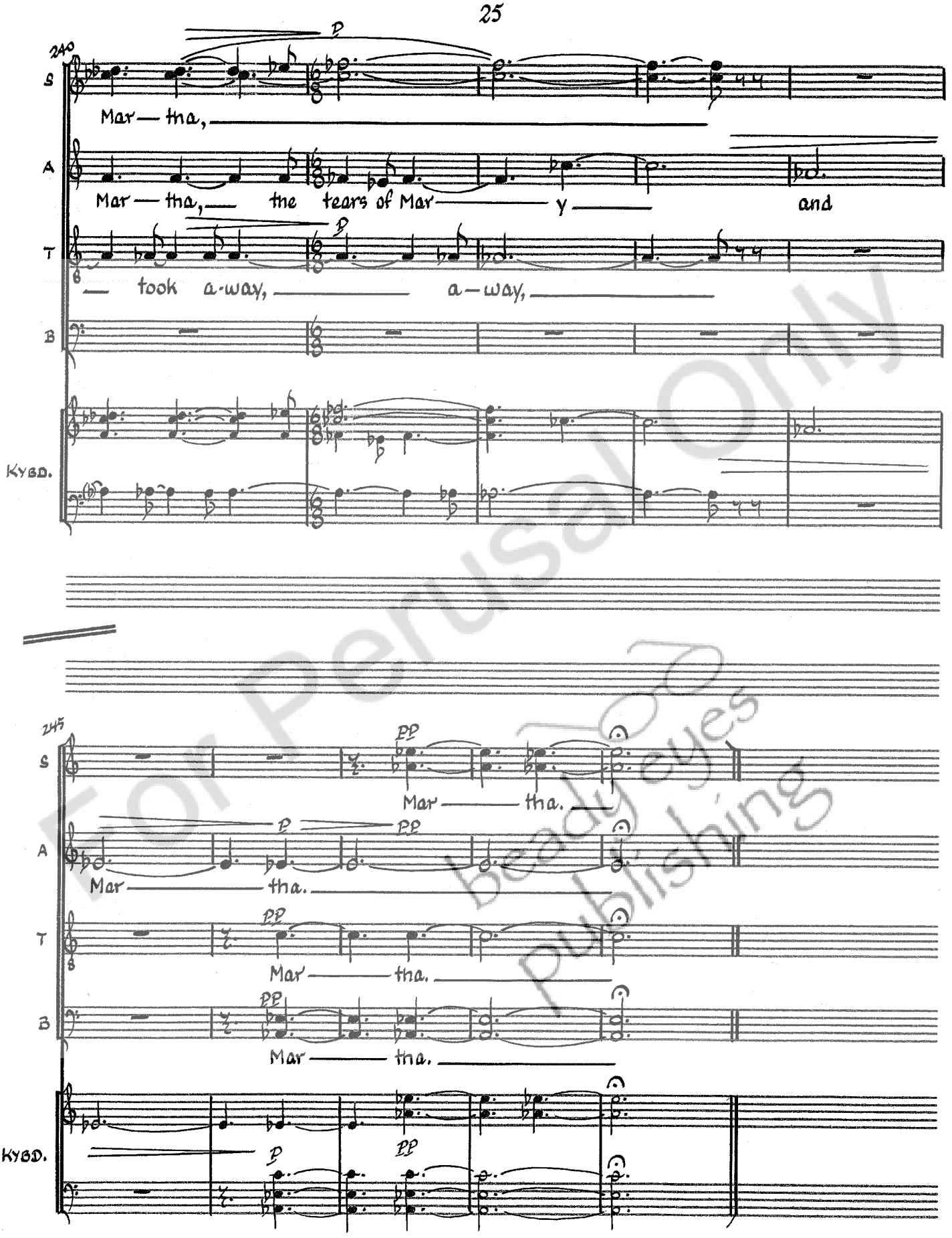

For Perusal Only
Beady Eyes Publishing